

+NOTICE!!

These documents have been scanned!

Do not place un-scanned documents beneath this notice!

Do not remove this notice from this file!

GPO Jacket No. 560-102
Print Order 61540
Rise Business Services, LLC
Job=AZ15 9/11/2019



Box Number= AZ15232



Claim Begin-End: AMC454989-AMC454990

1 Initial Receipt



AZ15232-12

AMC450067-AMC455351

United States Department of the Interior
Bureau of Land Management
 DIV OF LANDS, MINRLS & ENERGY
 ONE N CENTRAL AVE
 PHOENIX, AZ 85004 -4427
 Phone: 602-417-9200

Receipt

No: 4453970

Transaction #: 4573639	
Date of Transaction: 05/14/2019	
CUSTOMER:	
JOHN DENNEUS PO BOX 195 ANDREW, AB T0B 0C0 CA	

LINE #	QTY	DESCRIPTION	REMARKS	UNIT PRICE	TOTAL
1	2.00	LOCATABLE MINERALS / MINING CLAIMS- NEW, UNADJUD, ONE OR MORE AUTH NOS / NEW MINING CLAIM PROCESSING FEE CASES: AMC454989/\$20.00, AMC454990/\$20.00		- n/a -	40.00
2	2.00	LOCATABLE MINERALS / MINING CLAIMS- NEW, UNADJUD, ONE OR MORE AUTH NOS / NEW MINING CLAIMS LOCATION FEE CASES: AMC454989/\$37.00, AMC454990/\$37.00		- n/a -	74.00
3	2.00	LOCATABLE MINERALS / MINING CLAIMS- NEW, UNADJUD, ONE OR MORE AUTH NOS / NEW MINING CLAIMS MAINTENANCE FEE CASES: AMC454989/\$155.00, AMC454990/ \$155.00		- n/a -	310.00
4	1.00	LOCATABLE MINERALS / MINING CLAIMS- NOT NEW-UNADJUD, ONE AUTH NO. ONLY / MINING CLAIM MONEY RECEIVED CASES: AMC454989/\$30.00	NOI 2019/2 WAV	- n/a -	30.00
TOTAL:					\$454.00

PAYMENT INFORMATION			
NOTE: Items will appear on credit card statement as "Bureau of Land Mgmt CO".			
1	AMOUNT:	454.00	POSTMARKED: N/A
	TYPE:	CREDIT CARD	RECEIVED: 05/14/2019
	NAME:	DENNEUS, JOHN PO BOX 195 ANDREW AB T0B 0C0 CA	

CARD NO:	XXXXXXXXXXXX0927	AUTH CODE:	05718Z
NAME ON CARD:	JOHN DENNEUS		
SIGNATURE:			

REMARKS

This receipt was generated by the automated BLM Collections and Billing System and is a paper representation of a portion of the official electronic record contained therein.

NOTICE!!

These documents have been scanned!

Do not place un-scanned documents beneath this notice!

Do not remove this notice from this file!

GPO Jacket No. 560-102
Print Order 61540
Rise Business Services, LLC
Job=AZ15 9/11/2019



Box Number= AZ15232



Claim Begin-End: AMC454989-AMC454990

2 Correspondence



AZ15232-12

AMC450067-AMC455351

**NO
DOCUMENTS
FOUND**

NO DOCUMENTS FOUND
NO DOCUMENTS FOUND

NOTICE!!

These documents have been scanned!

Do not place un-scanned documents beneath this notice!

Do not remove this notice from this file!

GPO Jacket No. 560-102
Print Order 61540
Rise Business Services, LLC
Job=AZ15 9/11/2019



Box Number= AZ15232



Claim Begin-End: AMC454989-AMC454990

3 Transfers



AZ15232-12

AMC450067-AMC455351

**NO
DOCUMENTS
FOUND**

NO DOCUMENTS FOUND
NO DOCUMENTS FOUND

NOTICE!!

These documents have been scanned!

Do not place un-scanned documents beneath this notice!

Do not remove this notice from this file!

GPO Jacket No. 560-102
Print Order 61540
Rise Business Services, LLC
Job=AZ15 9/11/2019



Box Number= AZ15232



Claim Begin-End: AMC454989-AMC454990

4 Annual Filings



AZ15232-12

AMC450067-AMC455351

UNITED STATES
DEPARTMENT OF THE INTERIOR
BUREAU OF LAND MANAGEMENT

35

454989

MAINTENANCE FEE WAIVER CERTIFICATION

FORM APPROVED
OMB NO. 1004-0114
Expires: January 31, 2020

SEE INSTRUCTIONS ON PAGE 2

1. This small miner waiver is filed for the assessment year beginning on September 1, 2019 and ending on September 1, 2020.
2. The undersigned and all related parties owned ten or fewer mining claims, mill, or tunnel sites located and maintained on Federal lands in the United States of America on September 1, 2019.
3. The undersigned have performed the assessment work required by law for each mining claim listed prior to filing this waiver and understand that by filing this form, the undersigned must file an affidavit of assessment work with the Bureau of Land Management (BLM) by the December 30th following the filing of this waiver.
4. The undersigned understand that if the assessment work obligation has not yet come due under 30 U.S.C. 28 (for those claims in their first assessment year only), a notice of intent to hold reciting this condition must be recorded by the December 30th following the filing of this waiver.
5. The undersigned understand that mill and tunnel sites may also be listed on this waiver and be waived from payment of the maintenance fee, and that a notice of intent to hold for these sites is required to be filed with the BLM by the December 30th following the filing of this waiver.
6. The undersigned understand and acknowledge that pursuant to 43 U.S.C. 1212 and 18 U.S.C. 1001, the filing or recording of a false, fictitious, or fraudulent document with the BLM may result in a fine of up to \$250,000, a prison term not to exceed five years, or both.
7. The mining claims, mill or tunnel sites for which this waiver from payment of the maintenance fees is requested are:

CLAIM OR SITE NAME	BLM RECORDATION SERIAL NUMBER
1. J-S #3	AMC 454989
2. J-S #4	AMC 454990
3.	
4.	
5.	
6.	
7.	
8.	
9.	
10.	

RECEIVED
 MAY 14 P 1:56
 PHOENIX, ARIZONA
 STATE OFFICE

The owner(s) (claimants) of the above mining claims and sites are:

John DENNEUS
(Owner's Name - Please Print)
BOX 195
(Owner's Mailing Address)

John Denneus
(Owner's Signature)
Andrew Alberta Toboco
(City) (State) (Zip Code)

SHERRI L SMITH
(Owner's Name - Please Print)
2897 N Cedar Springs Lane
(Owner's Mailing Address)

Sherri Smith
(Owner's Signature)
Prescott Valley AZ 86314
(City) (State) (Zip Code)

(Owner's Name - Please Print)
(Owner's Mailing Address)

(Owner's Signature)
(City) (State) (Zip Code)

(Owner's Name - Please Print)
(Owner's Mailing Address)

(Owner's Signature)
(City) (State) (Zip Code)

ENTERED
SEP 12 2019
BY: [Signature]

[Signature]

(Owner's Name - Please Print)	(Owner's Signature)
(Owner's Mailing Address)	(City) (State) (Zip Code)
(Owner's Name - Please Print)	(Owner's Signature)
(Owner's Mailing Address)	(City) (State) (Zip Code)
(Owner's Name - Please Print)	(Owner's Signature)
(Owner's Mailing Address)	(City) (State) (Zip Code)
(Owner's Name - Please Print)	(Owner's Signature)
(Owner's Mailing Address)	(City) (State) (Zip Code)

18 U.S.C. 1001 and 43 U.S.C. 1212 make it a crime for any person knowingly and willfully to make to any department or agency of the United States any false, fictitious or fraudulent statements or representations as to any matter within its jurisdiction.

INSTRUCTIONS

1. This certification is made under the provisions of 43 U.S.C. § 1744 and 30 U.S.C. §28-28k and the regulations thereunder (43 CFR Part 3830).
2. The claimant(s) must fill in the dates in paragraph 1 for the beginning and ending of the assessment year for which this waiver is sought.
3. The claimant(s) must fill in the date in paragraph 2 for the beginning of the assessment year for which this waiver is sought.
4. All claim and site names and BLM serial numbers must be listed for the mining claims, mill sites, and tunnel sites for which the waiver is sought.
5. All owners of the mining claims, mill sites, and tunnel sites and their addresses must be given.
6. This waiver form must be signed by all the claimants or their designated agent, in original form. If an agent is designated, a notarized designation of agent, signed by all of the claimants with proper address given, must be submitted with this waiver.
7. This form must be filed no later than September 1st for the upcoming assessment year in the BLM State Office where the mining claims or sites are recorded, or the waiver cannot be granted by the BLM. (Example: To obtain a waiver for the assessment year 2012, which begins on September 1, 2011, you must qualify for and file for a waiver no later than September 1, 2011, in the proper BLM State Office.)
8. For all mining claims which require assessment work, you must record an affidavit of labor on or before the December 30th immediately following the filing of this waiver. For all other mining claims or sites waived, you must record a notice of intent to hold on or before the December 30th immediately following the filing of this waiver.
9. Mill and tunnel sites may also be listed on this waiver and be waived from payment of the maintenance fee. A notice of intent to hold for these sites is required to be filed by the December 30th following the filing of this waiver.

PHOENIX, ARIZONA

2019 MAY 14 P 1:56

RECEIVED
BLM STATE OFFICE

FOR OFFICIAL USE ONLY

454989

RECEIVED
AZ STATE OFFICE
2019 MAY 14 P 1:51
PHOENIX, ARIZONA

NOTICE OF INTENTION TO HOLD MINING CLAIMS/SITES

When Recorded Return Document to:

John DENNEUS
Box 195
ANDREW ALBERTA CANADA
TOBOCO

BLM
Date
Stamp

Check here if this is a change of address.

Telephone: 587 783 6984

E-mail Address: johnmdenneus@hotmail.com

I (We) intend to hold the claims(s) and/or site(s) listed below for the calendar year 2019, and I (We) have filed or will file a Notice of Intent to Hold in the county where the claim (s) is located.

Reason for filing a Notice of Intent to Hold instead of an assessment work filing (check one):

- Maintenance fee was paid to maintain claim(s) during this assessment year.
- Mill or tunnel sites.
- Claim(s) was located during the current assessment year.
- BLM has deferred assessment work (attach copy of decision granting deferment, or pending petition for deferment including date petition was filed.)

Line No.	AMC NUMBER	CLAIM/SITE NAME	COUNTY RECORDER DATA (If available)	TWP	RNG	SEC
1	454989	J. & S. #3		13N	10W	2
2	454990	J. & S. #4		14N	10W	35
3						
4						
5						
6						
7						
8						
9						
10						

4453970

Form: MCF110
Revised Oct 2018
Page 1 of 2
MAY 22 2019
BY: RDM

NOTICE OF INTENTION TO HOLD MINING CLAIMS/SITES
page 2

RECEIVED
BLM ARIZONA STATE OFFICE
2019 MAY 14 P 1:51
PHOENIX, ARIZONA
BLM
Date
Stamp

- 1. State of Arizona, County of Maricopa
- 2. I (Name) John Dennis
- 3. Reside at (Address) Box 195

City Andrew County _____ State Alberta Zip T0B0G0 being duly sworn, depose and say that I am a citizen of the United States, more than eighteen years of age, that all of the facts set forth in this notice, subject to the provisions and penalties of 18 U.S.C. 1001 pertaining to the filing of false, fictitious, or fraudulent statements with the United States, are true and correct according to the best of my knowledge, information and belief.

4. Owner's name and address (If not shown in Items 1-3 above). _____

5. Dated: 5/14/2019 Signature: John Dennis

Bureau of Land Management
Arizona State Office
www.blm.gov/az

No. of Claims: _____ x \$15 _____
Check No: _____ Init. _____
Receipt No.: _____
For BLM Use Only

INTEREST
MAY 25 2019

United States Department of the Interior
Bureau of Land Management
 DIV OF LANDS, MINRLS & ENERGY
 ONE N CENTRAL AVE
 PHOENIX, AZ 85004 -4427
 Phone: 602-417-9200

Receipt

No: 4453970

Transaction #: 4573639	
Date of Transaction: 05/14/2019	
CUSTOMER:	
JOHN DENNEUS PO BOX 195 ANDREW,AB T0B 0C0 CA	

LINE #	QTY	DESCRIPTION	REMARKS	UNIT PRICE	TOTAL
1	2.00	LOCATABLE MINERALS / MINING CLAIMS-NEW,UNADJUD, ONE OR MORE AUTH NOS / NEW MINING CLAIM PROCESSING FEE CASES: AMC454989/\$20.00, AMC454990/\$20.00		- n/a -	40.00
2	2.00	LOCATABLE MINERALS / MINING CLAIMS-NEW,UNADJUD, ONE OR MORE AUTH NOS / NEW MINING CLAIMS LOCATION FEE CASES: AMC454989/\$37.00, AMC454990/\$37.00		- n/a -	74.00
3	2.00	LOCATABLE MINERALS / MINING CLAIMS-NEW,UNADJUD, ONE OR MORE AUTH NOS / NEW MINING CLAIMS MAINTENANCE FEE CASES: AMC454989/\$155.00, AMC454990/\$155.00		- n/a -	310.00
4	1.00	LOCATABLE MINERALS / MINING CLAIMS-NOT NEW-UNADJUD,ONE AUTH NO. ONLY / MINING CLAIM MONEY RECEIVED CASES: AMC454989/\$30.00	NOI 2019/2 WAV	- n/a -	30.00
TOTAL:					\$454.00

PAYMENT INFORMATION			
NOTE: Items will appear on credit card statement as "Bureau of Land Mgmt CO".			
1	AMOUNT:	454.00	POSTMARKED: N/A
	TYPE:	CREDIT CARD	RECEIVED: 05/14/2019
	NAME:	DENNEUS, JOHN PO BOX 195 ANDREW AB T0B 0C0 CA	

CARD NO:	XXXXXXXXXXXX0927	AUTH CODE:	05718Z
NAME ON CARD:	JOHN DENNEUS		
SIGNATURE:			

REMARKS

This receipt was generated by the automated BLM Collections and Billing System and is a paper representation of a portion of the official electronic record contained therein.

NOTICE!!

These documents have been scanned!

Do not place un-scanned documents beneath this notice!

Do not remove this notice from this file!

GPO Jacket No. 560-102
Print Order 61540
Rise Business Services, LLC
Job=AZ15 9/11/2019



Box Number= AZ15232



Claim Begin-End: AMC454989-AMC454990

5 Miscellaneous



AZ15232-12

AMC450067-AMC455351

**NO
DOCUMENTS
FOUND**

NO DOCUMENTS FOUND
NO DOCUMENTS FOUND

NOTICE!!

These documents have been scanned!

Do not place un-scanned documents beneath this notice!

Do not remove this notice from this file!

GPO Jacket No. 560-102
Print Order 61540
Rise Business Services, LLC
Job=AZ15 9/11/2019



Box Number= AZ15232



Claim Begin-End: AMC454989-AMC454990

6 Location Notices-Amendments and Supporting Documents



AZ15232-12

AMC450067-AMC455351

DEPARTMENT OF THE INTERIOR
BUREAU OF LAND MANAGEMENT
Case Recordation

Geographic Report with Land

Disposition is equal to **AUTHORIZED** , **CANCELLED** , **EXPIRED** , **PENDING** , **REJECTED** , **RELINQUISHED** ,
WITHDRAWN

and Meridian Township Range Section is equal to **14 0130N 0100W 035**

and Admin State is equal to **AZ**

Amc 454989

Should be 14N 10W sec 35

may be ok
discrepancy on
LOC Notice

Amy 6/12/19

519

Date and Time Run:
5/21/2019 2:16:56 PM

DEPARTMENT OF THE INTERIOR
BUREAU OF LAND MANAGEMENT
Case Recordation
Geographic Report with Land

Admin State: AZ
Geo State: AZ
Serial Number: AZA 022796PT

Total Case Acres: 22,131.000

Casetype	Case Disp	Mer	Twp	Rng	Sec	Sur Type	Sur Nr	Suf	Subdivision	Pending Action
221006	AUTHORIZED	14	0130N	0100W	035	ALIQ			ALL;	

MINING CLAIM STATUS REPORT

Data Entered: 3/21/2019

MTP Checked By: AME
GEO Checked By: AME

LEAD SERIAL NUMBER: AMC 454989 thru AMC 454990

NUMBER OF CLAIMS & TYPE:

2 LODE
 PLACER
 ASSOCIATION PLACER
 MILL SITE
 TUNNEL SITE

CHARGES:

Processing Fee @ \$20 = \$ 40
Location Fee @ \$37 = \$ 74
Maintenance Fee @ \$155 = \$ 310
Add'l Maint Fee for Assoc Placer = \$
SUBTOTAL \$

TOTAL ACREAGE: Per Claim
(Placer Only)

Other Fees \$
Other Fees \$

NUMBER OF LOCATORS:

TOTAL \$ 424

DOCUMENTS RECEIVED VIA: Over-the-Counter Mail **TIMELY FILED:** Yes No

LEGAL DESCRIPTION: T 13N R 10W SEC 2
T 14N R 10W SEC 35
T R SEC
T R SEC
T R SEC

BLM FOREST SERVICE SUBJ TO PL 359: Yes No
WILDERNESS AREA

SPLIT ESTATE: N/A SX PX OTHER
SRHA Was proper Notice filed if located on SHRA Land? Yes No

RECONVEYED MINERALS ON BLM LAND REQUIRE OPENING ORDER FROM 1944 TO 1993:

Open to Entry On N/A

COMMENTS/STATUS: VOID PARTIALLY VOID PVT MINERALS WITHDRAWN LANDS
OTHER

There is an exchange in Sec-2, 13N, 10W - AME

Claimant acknowledges that portions of the following claim(s) site(s) may be void or voidable.

Printed Name of Claimant Signature of Claimant

*****FINAL ADJUDICATION*****

DATE INITIALS

AMC 454989

NOTICE OF MINING CLAIM LOCATION

RECEIVED
BLM AZ STATE OFFICE
2019 MAY 14 P 1:47
PHOENIX, ARIZONA

1. TYPE OF NOTICE: Location Amendment Relocation
2. TYPE OF CLAIM OR SITE: Placer Lode Millsite Tunnelsite
3. The name, address and telephone number of the name(s) to be considered owner(s):
PLEASE PRINT (show additional owners on attached sheet)
Name: John Denneus
Address: Box 195 E-mail: john.denneus@hotmail.com
City/State/Zip Code: ANDREW ALBERTA TOBOCO Canada
Telephone Number (include area code): 202 CON # 587 783 6984 USA 928 273 7014
4. The name of the claim: JLS H3
5. The date of location is: February 28 2019
6. The claim is 1320 feet long and 660 feet wide. The distance from the location monument to each end of the claim is 1320 feet in a NORTH direction and 660 feet in a WEST direction.
7. The SE corner of the claim is 4200 FT West and South Direction from a survey monument or permanent natural object described as ZANNAROPOLIS MINE
8. The general course of the claim is from the SOUTH to the NORTH
9. The location of the claim is in Section(s) 2, Quarter Section(s) E2NW4, Township(s) 13 N, Range(s) 10 W, Gila and Salt River Meridian, Yavapai County, State of Arizona.
10. Is the claim filed under Public Law 359? yes no
11. Monument types are 3" White Plastic PVC Pipe in Stone
Corns 5' Tall.

ARC 454989

Date May 13/2019 Signature John Denneus Locator Agent Only

MAP OF MINING CLAIM LOCATION

- The name of the claim is JNS #3
- The SF corner of the claim is 4200 feet in a EAST-NORTH direction to a survey monument or permanent object as described as ZANNAROPOLIS MINE
- The type of location monument is 3" White Plastic PVC Pipe 5' tall
- The bearing and distance between the corners of the claim are beginning at the SF corner of the claim, 1320 feet in a NORTH direction to the NE corner, then 660 feet in a West direction to the NW corner, then 1320 feet in a SOUTH direction to the SOUTH corner, then 660 feet in a EAST direction to the point of beginning.
- Please indicate the distance and bearings between claim corners and a recognized survey monument or landmark. Indicate the distance from the location monument to each end of the claim.

One Inch = One Thousand Feet

One Mile

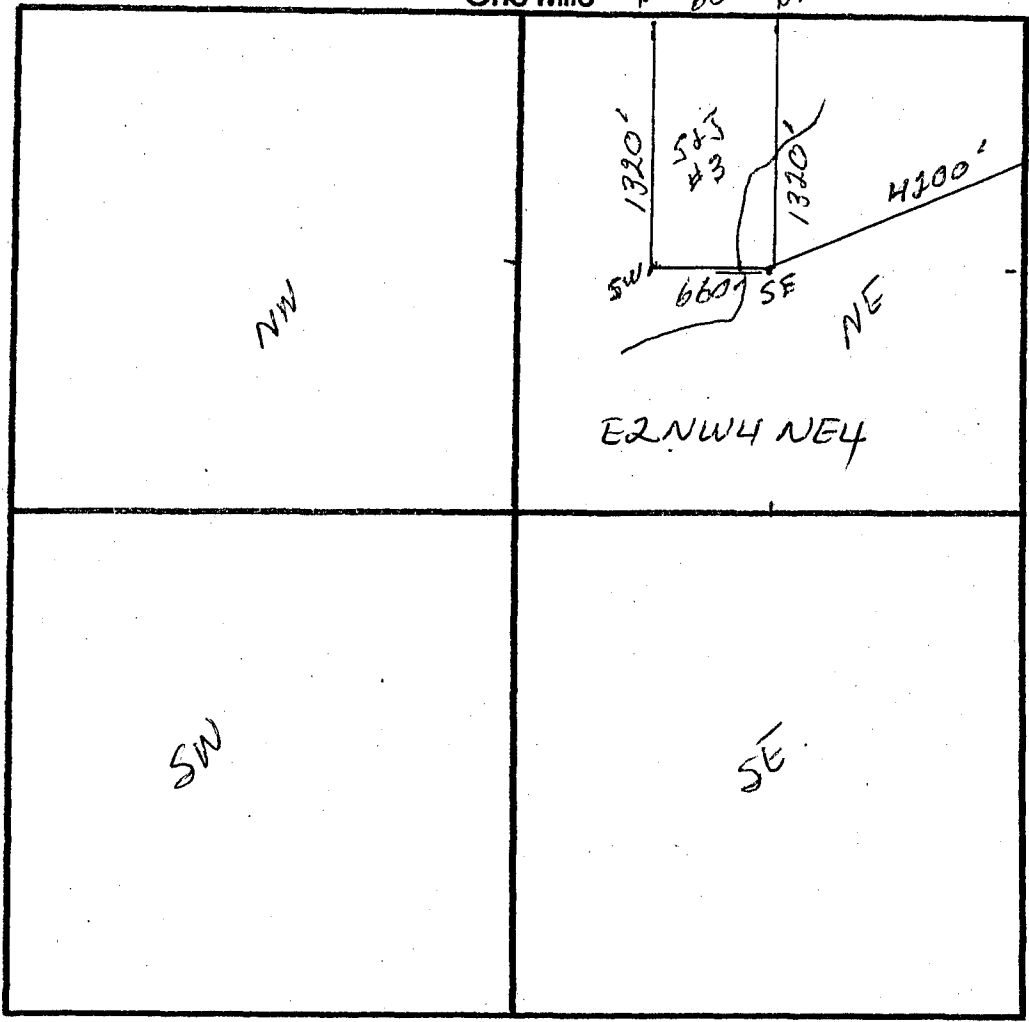

ZANNAROPOLIS MINE
NORTH

Section 2, Quarter Section NE 1/4, Range 10W,
Township 13N, G&SR Meridian, Yavapai County, Arizona.

Date May 13 2019 Signature John Dennis

CLAIM NAME

Additional Owners:

Name: SHEARI SMITH
 Address: 2899 Cedar Springs Lane
 City/State/Zip Code: Prescott Valley Arizona 86314
 Telephone Number (area code): 928 273 1044

Name: _____
 Address: _____
 City/State/Zip Code: _____
 Telephone Number (area code): _____

RECEIVED
 BLM/AZ STATE OFFICE
 2019 MAY 14 P 1:47
 PHOENIX, ARIZONA

Name: _____
 Address: _____
 City/State/Zip Code: _____
 Telephone Number (area code): _____

Name: _____
 Address: _____
 City/State/Zip Code: _____
 Telephone Number (area code): _____

Name: _____
 Address: _____
 City/State/Zip Code: _____
 Telephone Number (area code): _____

Name: _____
 Address: _____
 City/State/Zip Code: _____
 Telephone Number (area code): _____

Name: _____
 Address: _____
 City/State/Zip Code: _____
 Telephone Number (area code): _____

AMC454989

NOTICE OF MINING CLAIM LOCATION

RECEIVED
BIMAZ STATE OFFICE
2019 MAY 14 P 1:47
PHOENIX, ARIZONA

- 1. TYPE OF NOTICE: Location Amendment Relocation
- 2. TYPE OF CLAIM OR SITE: Placer Lode Millsite Tunnelsite
- 3. The name, address and telephone number of the name(s) to be considered owner(s):
PLEASE PRINT (show additional owners on attached sheet)

Name: JOHN DENNEUS
 Address: Box 195 ANDREW ALBERTA T0B 0C0 Canada
 City/State/Zip Code: T0B 0C0 E-MAIL john.m.denneus@hotmail.com
 Telephone Number (include area code): CDN# 587 783 6984 US# 928 273 7648

- 4. The name of the claim: J & S #4
- 5. The date of location is: February 28/2019
- 6. The claim is 4320 feet long and 660 feet wide. The distance from the location monument to each end of the claim is 1320 feet in a NORTH direction and 660 feet in a West direction.
- 7. The SE corner of the claim is 2600 FT in a West and North direction from a survey monument or permanent natural object described as ZANNABOPOLIS MINE
- 8. The general course of the claim is from the SOUTH to the NORTH
- 9. The location of the claim is in Section(s) 35, Quarter Section(s) W2 SE4, Township(s) 14 N, Range(s) 10 W, Gila and Salt River Meridian, Navopai County, State of Arizona.
- 10. Is the claim filed under Public Law 359? yes no
- 11. Monument types are 3" White Plaster PVC Pipe 5' Tall in Stone Cairns

AMC454990

Date May 13/2019 Signature John Denneus Locator Agent Only

MAP OF MINING CLAIM LOCATION

1. The name of the claim is JLS #4
2. The SE corner of the claim is 2600 feet in a EAST-SOUTH direction to a survey monument or permanent object as described as ZANNAROPOLIS MINE
3. The type of location monument is 3" White Plastic PVC Pipe 5' Tall
4. The bearing and distance between the corners of the claim are beginning at the SE corner of the claim, 1320' feet in a NORTH direction to the NORTH corner, then 660' feet in a West direction to the West corner, then 1320' feet in a South direction to the SOUTH corner, then 660' feet in a EAST direction to the point of beginning.
5. Please indicate the distance and bearings between claim corners and a recognized survey monument or landmark. Indicate the distance from the location monument to each end of the claim.

One Inch = One Thousand Feet

One Mile

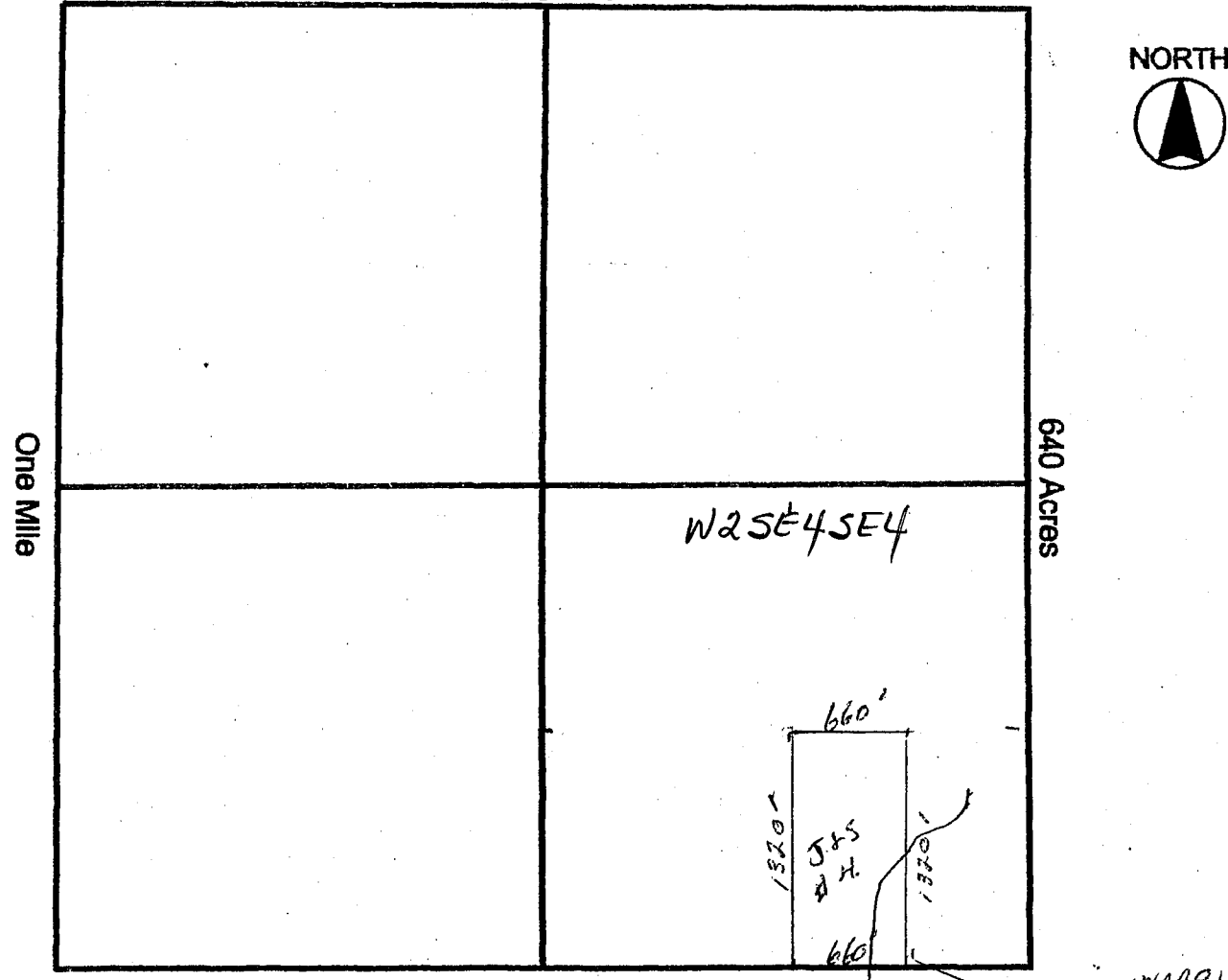

Section 35, Quarter Section SE 4, Range 10 W, Township 13 N, G&SR Meridian, Yuma County, Arizona. 2600'

Date May 13 2019 Signature John Dennis

Additional Owners:

Name:

STERRI SMITH

Address:

2897 Cedar Springs Lane

City/State/Zip Code:

Prescott Valley Arizona

Telephone Number (area code):

928 273 1044

Name:

Address:

City/State/Zip Code:

Telephone Number (area code):

Name:

Address:

City/State/Zip Code:

Telephone Number (area code):

RECEIVED
BIMAZ STATE OFFICE
2019 MAY 14 P 11:47
PHOENIX, ARIZONA

Name:

Address:

City/State/Zip Code:

Telephone Number (area code):

Name:

Address:

City/State/Zip Code:

Telephone Number (area code):

Name:

Address:

City/State/Zip Code:

Telephone Number (area code):

Name:

Address:

City/State/Zip Code:

Telephone Number (area code):

AMC454990

512

Date and Time Run:
5/21/2019 2:06:00 PM

DEPARTMENT OF THE INTERIOR
BUREAU OF LAND MANAGEMENT
Case Recordation
Geographic Report with Land

Admin State: AZ
Geo State: AZ
Serial Number: AZA 022796PT

Total Case Acres: 22,131.000

Case type	Case Disp	Mer	Twp	Rng	Sec	Sur Type	Sur Nr	Suf	Subdivision	Pending Action
221006	AUTHORIZED	14	0130N	0100W	002	ALIQ			S2N2,E2SE;	
						LOTS			1-5,7;	

SLC

Date and Time Run:
5/21/2019 2:06:49 PM

DEPARTMENT OF THE INTERIOR
BUREAU OF LAND MANAGEMENT
Case Recordation

Geographic Report with Land

Disposition is equal to **AUTHORIZED , CANCELLED , EXPIRED , PENDING , REJECTED , RELINQUISHED ,
WITHDRAWN**

and Meridian Township Range Section is equal to 14 0130N 0100W 002

and Admin State is equal to AZ

ARC

TOWNSHIP 13 NORTH RANGE 10 WEST OF THE GILA AND SALT RIVER MERIDIAN, ARIZONA

MOHAVE / YAVAPAI COUNTY
KINGMAN FIELD OFFICE

STATUS OF PUBLIC DOMAIN
LAND AND MINERAL TITLES

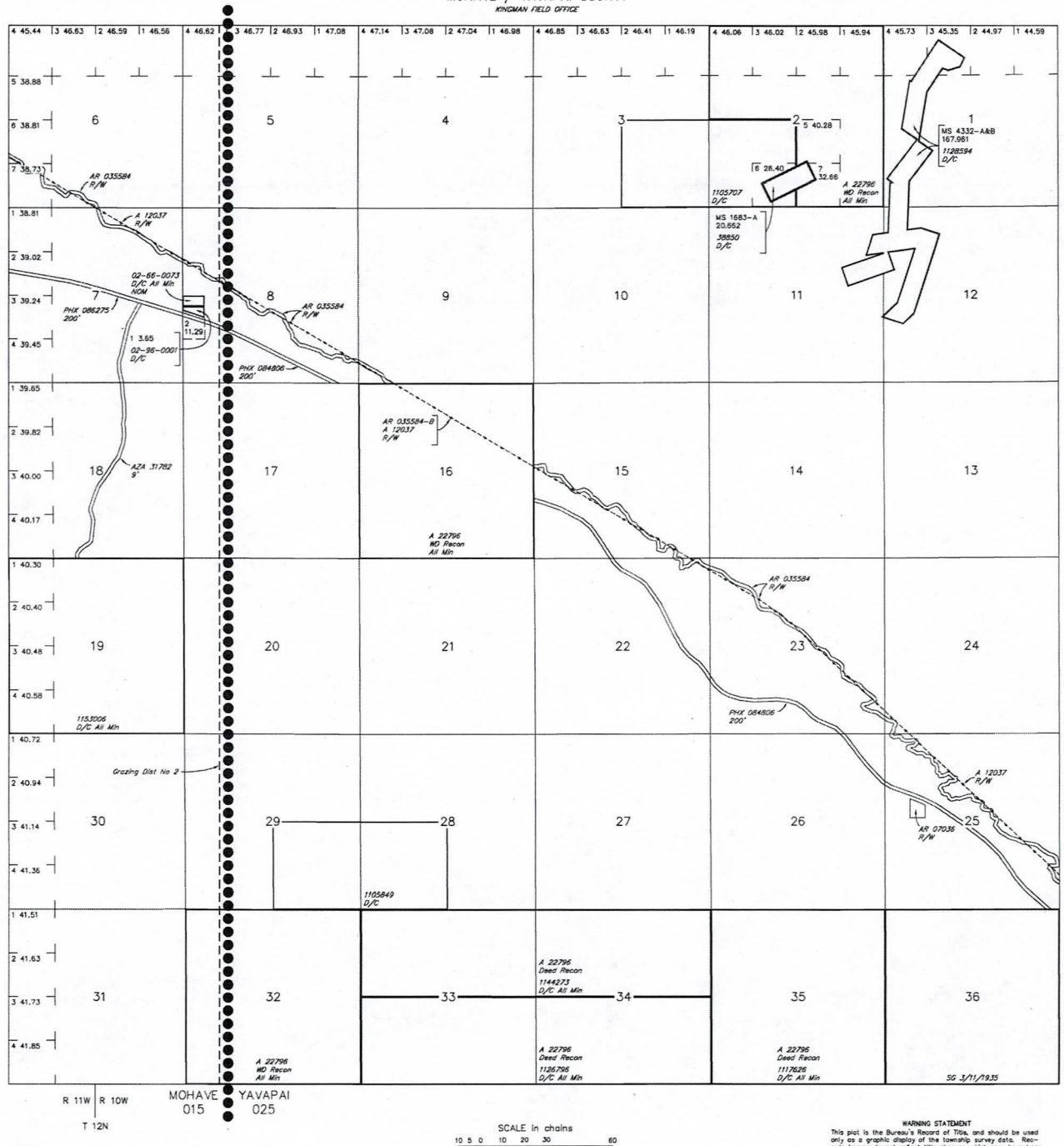

INDEX TO SEGREGATED TRACTS				
RESURVEY TRACT NO	ORIGINAL SURVEY		SUBDIVISION	
	T	R		

FOR ORDERS AFFECTING DISPOSAL OR USE OF UNIDENTIFIED LANDS WITHDRAWN FOR CLASSIFICATION, MINERALS, WATER AND/OR OTHER PUBLIC PURPOSES, REFER TO INDEX OF MISCELLANEOUS DOCUMENTS.

MDS 345 NE
AZA 26411-CC R/W Highway
Sec 7: S1/2N1/2, N1/2SE1/4
Sec 8: Lots 1, 2, E1/2SW1/4, E1/2NW1/4SW1/4, S1/2SE1/4
Sec 15: SW1/4, SW1/4SE1/4
Sec 16: S1/2NE1/4, NW1/4, N1/2SE1/4
Sec 17: NE1/4NE1/4
Sec 22: NE1/4, NE1/4NW1/4, NE1/4SE1/4
Sec 23: NW1/4SW1/4, S1/2SE1/2
Sec 26: N1/2NE1/4

AZA 26411-EE R/W Highway
Sec 25: NW1/4NW1/4, S1/2NW1/4, NE1/4SW1/4, SE1/4
Sec 26: NE1/4NE1/4

Lot 34°25'00"N
Long 113°15'00"W

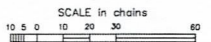

WARNING STATEMENT
This plot is the Bureau's Record of Title, and should be used only as a graphic display of the township survey data. Records herein do not reflect title changes which may have been affected by lateral movements of rivers or other bodies of water. Refer to the cadastral surveys for official survey information.

CURRENT TO	NW	GSR Mer
7-30-2012	ACAD	T 13 N
		R 10 W

